

The background of the slide is a complex, abstract network diagram. It consists of numerous nodes of varying sizes and colors (dark blue, light blue, grey, and white) connected by thin, light grey lines. Some nodes are highlighted with larger, concentric circles. The overall aesthetic is modern and tech-oriented, suggesting a digital or professional network.

# CREATING YOUR LINKEDIN PROFILE

---

Please create your profile prior to the meeting on 4/23/2022

# CREATING YOUR PROFILE - 1

1. Sign up with email or Google
2. Complete security verification
3. Confirm your location

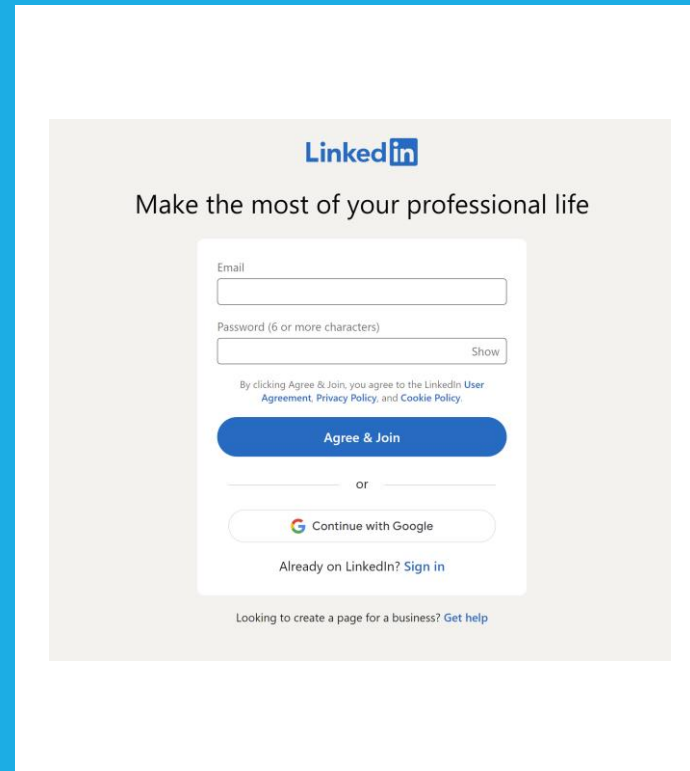

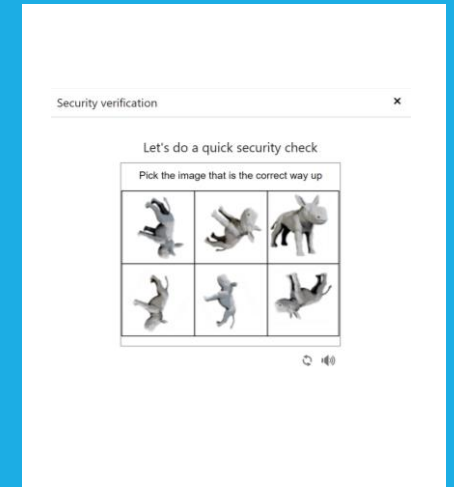

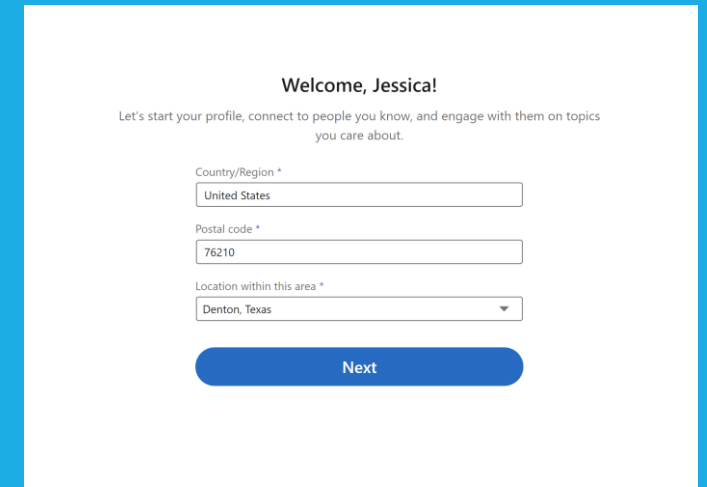

# CREATING YOUR PROFILE - 2

- Complete the profile questions
- These differ if you are a student or currently employed
- Don't worry if you aren't sure which to choose - you can update your information in your profile later.

Your profile helps you discover new people and opportunities

School or College/University \*

Degree \*

Specialization \*

Start year \*

End year (or expected) \*

I'm over 16

Yes ☒

I'm not a student

Continue

Your profile helps you discover new people and opportunities

Most recent job title \*

Corporate Trainer

There are similar

Employment type

Self-employed

Industry \*

Information Technology & Services

There are similar industries

I'm a student

Continue

# CREATING YOUR PROFILE - 3

- Complete the profile setup questions
- These differ if you are a student or currently employed
- Don't worry if you aren't sure which to choose - you can update your information in your profile later.
- You will be asked to set up additional security, I recommend that you do so.
- It will ask you if you're currently looking for a job, you can answer yes or no, and can always change it later.
- Continue to follow the prompts until you have a fully set up profile

## What kind of job are you looking for?

You can select up to 5 titles and locations.

Job titles \*

Ex: Sales Manager

Corporate Trainer X

Job locations \*

Ex: Portland, Oregon

Dallas-Fort Worth Metroplex X

☒ I'm open to remote work

Next

## Your profile helps you discover new people and opportunities

School or College/University \*

Degree \*

Specialization \*

Start year \*

-

End year (or expected) \*

-

I'm over 16

Yes ☒

I'm not a student

Continue

## Your profile helps you discover new people and opportunities

Most recent job title \*

Corporate Trainer

There is similar

Employment type

Self-employed

Industry \*

Information Technology & Services

There is industr

I'm a student

Continue

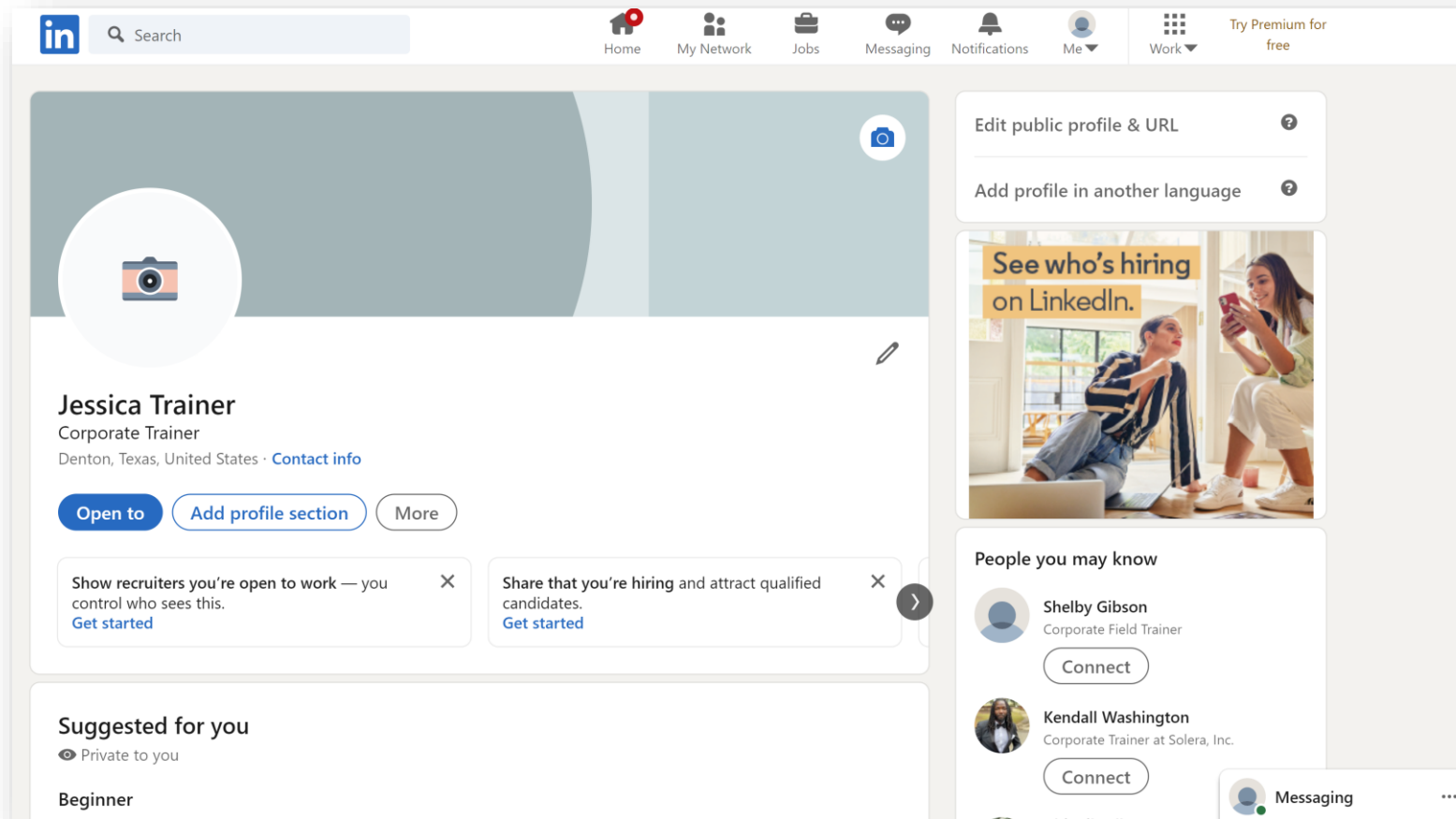

# YOUR PROFILE IS NOW SET UP

You are now ready to attend the training and start your journey to creating an incredible personal brand!